

FRONT ELEVATION

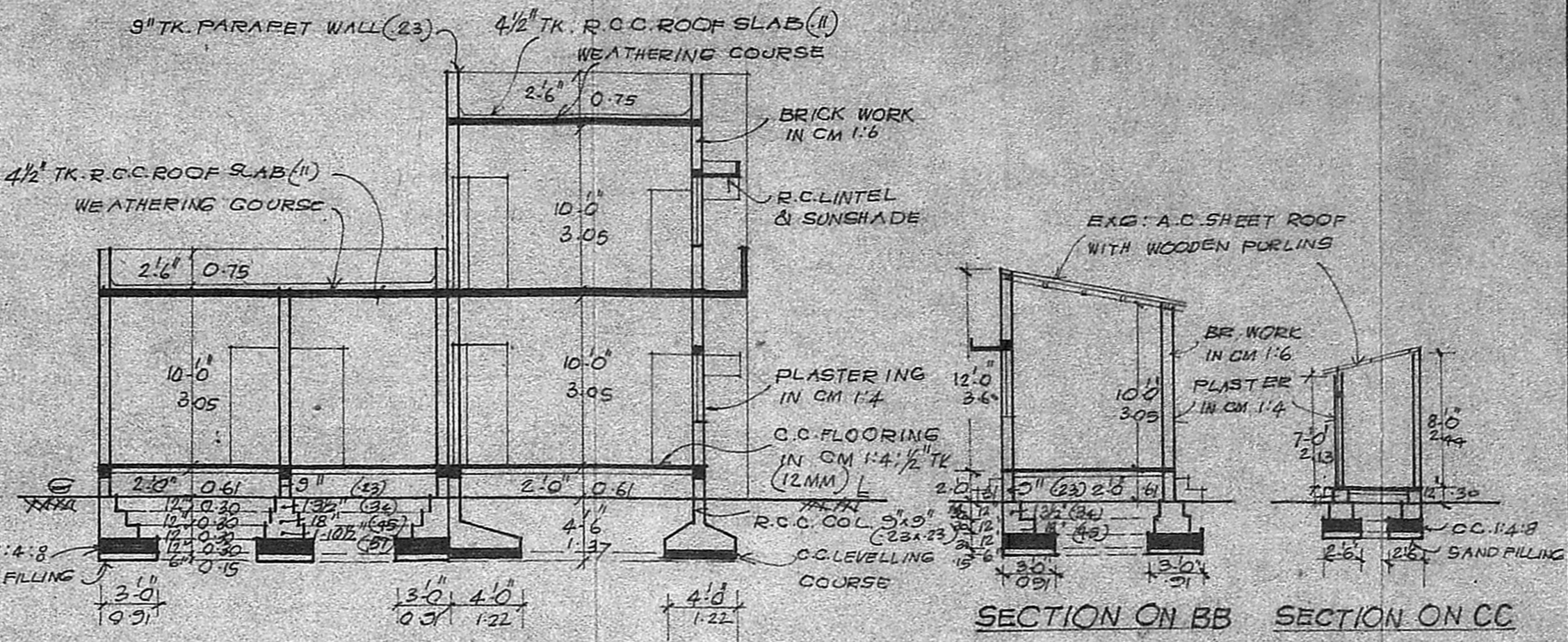

SECTION ON AA

SECTION ON BB SECTION ON CC

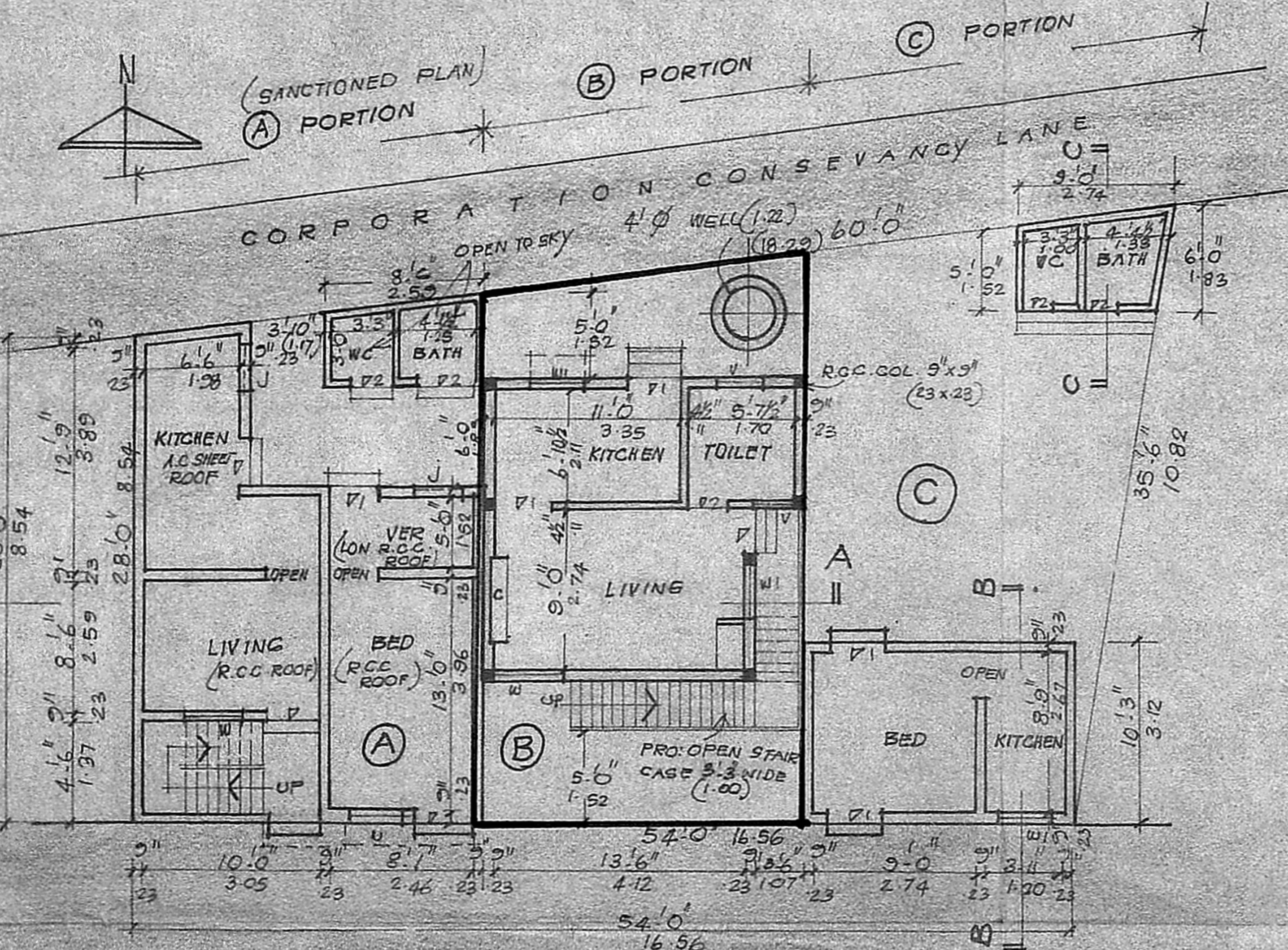

SITE CUM GROUND FLOOR PLAN

(SANCTIONED PLAN) A PORTION B PORTION C PORTION

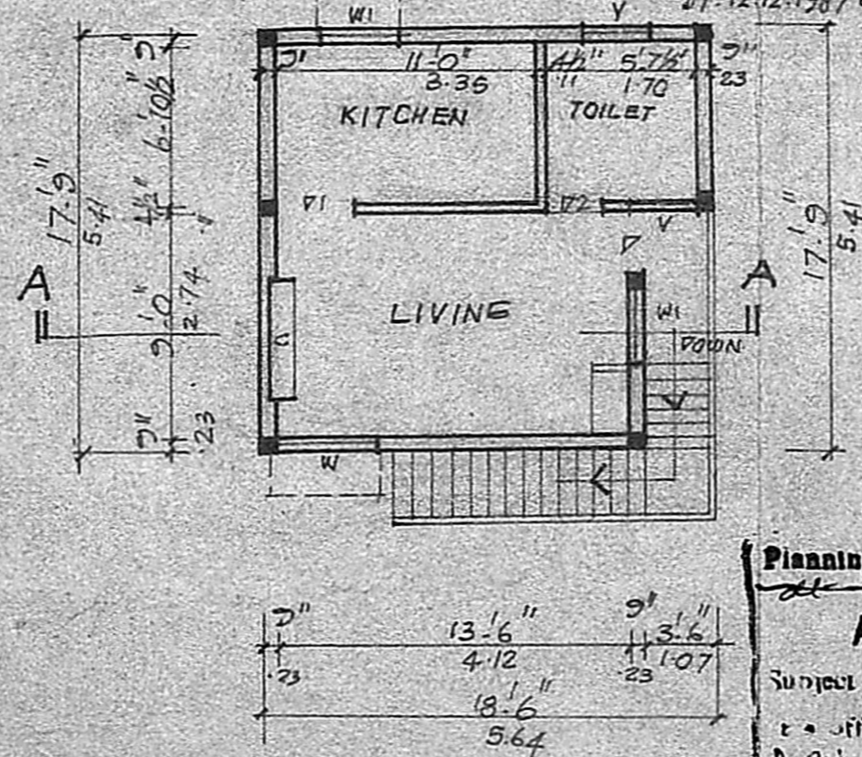

FIRST FLOOR PLAN

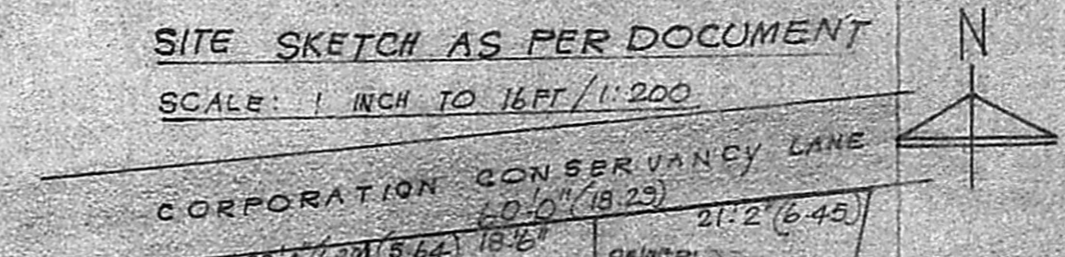

SITE SKETCH AS PER DOCUMENT

SCALE: 1 INCH TO 16 FT / 1:200

PORTION A SANCTIONED PLAN PPA NO U30/193/87 AT 12.12.1987 COPY ELLOSED

OWNER: B. NARAYAN PRO. SITE OWNERS: K. DANDAPANI, K. KUMARESAN
MRS SELVI AMMAL
DOC. NO 1425 OF 1987 DATED 4.1.87
OLD D. NO 1A
NEW D. NO 17
BLOCK NO 17
T.S. NO 28
EXTENT 600 S.F.
MADRAS METRO. AUTHORITY
T.S. NO 28 PLANNY
5.64/18.6/85/15.2(460)
54.0' (16.56)

Planning Form No. A/102/82
APPROVED
Subject to the conditions in office letter.
D.No 13823/89 Dt. 17/11/89
FOR MEMBER SECRETARY
MADRAS METROPOLITAN
DEVELOPMENT AUTHORITY

SCHEDULE OF JOINERY

| | FEET | METRE |
|--------------|-------------|-------------|
| D DOOR | 3'3" x 7'0" | 1.00 x 2.13 |
| D1 DOOR | 3'0" x 7'0" | 0.91 x 2.13 |
| D2 DOOR | 2'6" x 6'0" | 0.75 x 1.83 |
| O OPENING | 3'0" x 7'0" | 0.91 x 2.13 |
| W WINDOW | 4'0" x 4'6" | 1.22 x 1.37 |
| W1 WINDOW | 3'0" x 4'6" | 0.91 x 1.37 |
| V VENTILATOR | 2'6" x 1'6" | 0.75 x 0.45 |
| J R.C. JALLY | 3'0" x 1'6" | 0.91 x 0.45 |
| C. CUP BOARD | AS PER SIZE | |

PLAN SHOWING THE PRO. HOUSE IN T.S. NO 28, BLOCK NO 17, AT OLD NO 1A, NEW DOOR NO 17, RAMAPURAM RAMASAMY CHETTY ST, SAIDAPET, MADRAS -600015, CORPORATION DIVISION NO 146
OWNERS:
1. K. DANDAPANI, 2. K. KUMARESAN.

SCALE: 1 INCH TO 8 FEET / 1:100

SPECIFICATION
FOUNDATION: STONE JELLY CONC. IN 1:1.8 MIX
MASONRY: STOCK BRICK WORK IN CM 1:6
FLOORING: IN CM 1:4 OVER 4" TK. STONE JELLY CONC. IN 1:4.8 MIX; PLASTERING: IN CM 1:4; 1/2" TK. (12MM)
ALL R.C.C. WORKS ARE TO BE IN CM 1:2.4
ALL WOOD WORKS ARE TO BE IN T. WOOD

COLOUR REFERENCE
1. PROPOSALS ARE SHOWN IN []
2. EXISTINGS ARE SHOWN IN []
3. ROADS ARE SHOWN IN []
4. BOUNDARY LINES ARE SHOWN IN []

AREA PARTICULARS

| | FEET | METRE |
|-------------------------|------|-------|
| 1. PLOT AREA: | 600 | 55.74 |
| (FOR B. PORTION) | | |
| 2. PRO. GR. FLOOR AREA: | 294 | 27.31 |
| 3. PRO. FR. FLOOR AREA: | 294 | 27.31 |
| 4. TOTAL BUILDING AREA: | 588 | 54.62 |

1. K. DANDAPANI
2. K. KUMARESAN

OWNERS
T. G. KRISHNAMURTHY RAO
CIVIL ENGINEER
CLASS I LICENSED SURVEYOR NO. 370
CORPORATION OF MADRAS
C-10, SANTHI AVENUE
11/12, LAKE VIEW ROAD, MADRAS-600033

LICENSED SURVEYOR